

AMELIA ISLAND
CHAMBER MUSIC
FESTIVAL

Presents

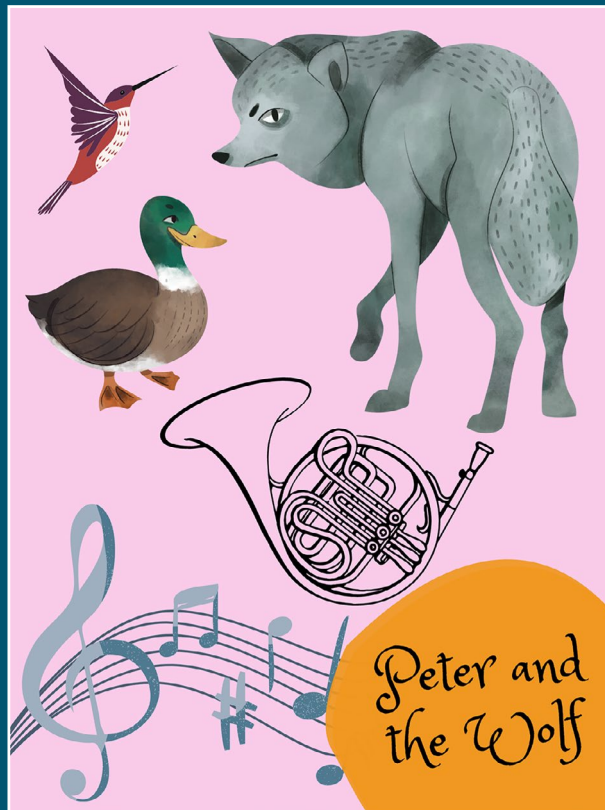

A **MUSICAL** and **DANCE COLLABORATION** for *CHILDREN OF ALL AGES* by
the Amelia Island Chamber Music Festival and the Amelia Island Dance Festival.

Produced by Christopher Rex

In association with the Young Patrons of the Amelia Island Chamber Music Festival

Saturday, May 22, 2021

Amelia Community Theatre (ACT) | 207 Cedar Street | Fernandina Beach, FL

CONCERT SPONSORS

The support from the organizations and individuals listed below has made this concert possible. The Board of Directors and all of us at the Festival are most appreciative and very thankful for their commitment to bringing musical excellence to Amelia Island and its environs.

WestRock

Young Patrons of Amelia Island Chamber Music Festival

BECOME A CONCERT SPONSOR

We are truly grateful for all levels of financial support from our patrons, but there is a very special group of people, who give at least \$2,500 each year to become Concert Sponsors. These valued contributors are publicly recognized at the concert they sponsor and given preferred up-front seating at most other concerts. To learn more about becoming a Concert Sponsor as well as the benefits of various giving levels, please visit our website (aicmf.com), click Donate in the top navigation. Also feel free to contact our Executive Director Eric Sakurai or call our office at 904-261-1779 if you have any questions.

BOARD OF DIRECTORS

General & Artistic Director - Christopher Rex

Emma Mills Bledsoe, *President*

Irene Sanchez, *Vice President*

Sue Braddock, *Secretary*

Kathleen Minder, *Treasurer*

Barbara Alleva Gant

Sharon Lennon

Tom Pippin

Vicki Whittemore

Hugh Williams

Executive Director Emeritus - Dr. Joseph Marasco



Staff

Executive Director - Eric Sakurai

Office Manager - Donna Hinton

About the AICMF

The Amelia Island Chamber Music Festival is nationally recognized as one of the foremost music events of its kind. The Festival is a not-for-profit, tax-exempt organization under Section 501 (c)(3) of the Internal Revenue Code.



All venues for Amelia Island Chamber Music Festival in-person concerts are handicap accessible.

PROGRAM

JULIE COUCHERON and ELIZABETH PRIDGEN, Piano

Choreography by **SUSAN DODGE** – Narration by **FRANK O'DONNELL**



Romeo and Juliet (1935)

SERGEI PROKOFIEV
(1891 - 1953)

A four-hand piano arrangement of the Montagues and the Capulets from the ballet based on Shakespeare's play.

Medley of Movie Music

Arranged and performed by Julie Coucheron who will engage the young audience in guessing the titles of several children's films.

PETER AND THE WOLF (1936)

SERGEI PROKOFIEV
(1891 - 1953)

A symphonic fairy tale, based on an old Russian folk fable, which Prokofiev composed to introduce children to the individual instruments of the orchestra. Each character is represented by a different instrument.

Today, pianists Julie Coucheron and Elizabeth Pridgen interpret the musical composition as a four-hand arrangement on two Clavinovas, a digital musical instrument that can imitate an array of instruments. Each character is represented by a corresponding sound and portrayed in dance.

THE STORY

The narrator tells the story of Peter who lives with his grandfather who does not want Peter going into the garden because there are wolves there. One day Peter does go into the garden and sees a duck, swimming in a pond. The duck is arguing with a bird. A cat approaches and so grandfather locks the gate. But a wolf appears. *Look for the hunters who come out from the woods, see how Peter saves the wolf and be sure to listen for the duck quaking in the wolf's stomach.*

CAST

Brady Massey	(RAD)	Peter	Skye Palmer	(BW)	the Bird
Frank O'Donnell		Grandfather	Stella Urbano	(FB)	the Cat
Zoe Gilsenan	(RAD)	the Duck	Alex Marques		Hunter & Chorus
Marco Tacandong	(JU)	the Wolf	Lacey Mickler		Hunter & Chorus

**Royal Amelia Dance (RAD) | Jacksonville University (JU) | Bodyworks of North Florida (BW) | Florida Ballet (FB)*

Under the direction of Susan Dodge, Choreographer and Director of the Amelia Island Dance Festival.
Costumes by Susan Dodge and Lauren Templeton

ABOUT THE ARTISTS

Julie Coucheron



Pianist Julie Coucheron, who started playing the piano at age 4, has established an international career winning prizes in Italy, Germany and the U.S. She has worked with such musicians as Lazar Berman, Claude Frank, Emanuel Ax, Vladimir Feltsman, John O' Connor and Chistopher O'Riley. Ms Coucheron has toured Europe, the U.S., South America and Asia, playing in many great halls, including Verizon Hall, Wigmore Hall, the Kennedy Center and Carnegie Hall.

Ms. Coucheron has performed at the Oslo Chamber Music Festival, Bergen International Music Festival and at La Jolla Summer Fest. She is artistic director for the Fjord Cadenza Festival in Norway and a founding member of the Kon Tiki Classical music Fest in Oslo, Norway.

Ms. Coucheron has released two recordings with her brother, violinist David, who is concertmaster of the Atlanta Symphony Orchestra. She is also an Artist-in-Residence in Piano at Kenneshaw State University School of Music.

Elizabeth Pridgen



Pianist Elizabeth Pridgen is a distinguished soloist and chamber musician, who has performed in concerts at Carnegie Hall's Zankel Hall, Merkin Hall, the Tilles Center on Long Island, Spivey Hall in Atlanta, and the "Rising Stars Series" at the Ravinia Festival. Ms. Pridgen has also performed at Alice Tully Hall, Carnegie Hall's Weill Recital Hall, and the Kosciuszko Foundation, and in recitals in London, Amsterdam, Rotterdam, Washington D.C., Miami, San Francisco, and throughout the Southeast and Caribbean.

In 2014 she was appointed Artistic Director of the Atlanta Chamber Players, one of the leading chamber ensembles in the United States. Ms. Pridgen performs regularly at festivals, including the Rome Chamber Music Festival in Rome, Italy, the Strings Music Festival in Steamboat Springs, Colorado, the Amelia Island Chamber Music Festival and the Aspen Music Festival. An avid chamber musician, she has collaborated with artists such as Elmar Oliveira, Robert McDuffie, Yo-Yo Ma, Lynn Harrell, Hilary Hahn, Sarah Chang and Anne Akiko Meyers.

Susan Dodge



A professional dance artist and instructor, Susan Dodge is the founder and president of the Amelia Island Dance Festival. She is a former native of Jacksonville and a graduate of the Douglas Anderson School of the Arts. Susan is also a Summa Cum Laude graduate in Dance Performance from Southern Methodist University. She has taught at multiple dance universities and dance companies across the U.S. including New York's Paul Taylor School and was a co-founder of the Dance Project of Washington Heights. She has danced in many musicals and was a member of the Paul Taylor Dance Co and Taylor 2 in New York.

In addition to presenting the Amelia Island Dance Festival each year since 2019, Susan currently teaches at the Royal Amelia Dance Academy and is member of the board of the Florida Ballet of Jacksonville.



ABOUT THE ARTISTS



Frank O'Donnell



Frank is a familiar figure on the stage of the Amelia Island Playhouse (AMP) where he is known for his iconic roles including Atticus Finch in “to Kill A Mockingbird” and as Scrooge in “Scrooge, The Musical!” Frank appeared most lately in a revival of the Revue of Beatles music “All You Need Is Love.” He also wrote and directed the bawdy comedy “Lysistrata in Gatorland.” Previously he was the producer of the most watched newscast in Washington, D.C. and later created and managed a non-profit clean air education and advocacy organization. He and his wife Mary have resided in Fernandina Beach for 11 years. Not a newcomer either to the Amelia Island Chamber Music Festival, Frank recited the poetry of Ogden Nash for the 2020 children’s production of “The Carnival of the Animals.”

Christopher Rex



Christopher Rex is the founder and artistic and general director of the Amelia Island Chamber Music Festival. He retired as principal cellist of the Atlanta Symphony Orchestra in 2018 after serving in that position for 39 years. During his tenure, Mr. Rex performed as a soloist with the Atlanta Symphony.

Queried about producing a children’s performance of “Peter and the Wolf” he said: “Engaging children and families in music and dance grows their appreciation and love for the performing arts. These are gifts that bring lifelong pleasure and another dimension into their lives.”



Thank you for your continued support!

Please consider making a tax-deductible donation today: www.aicmf.com

1405 Park Avenue, Suite 101 - Fernandina Beach, FL 32034



SERGEI PROKOFIEV

(1891 - 1953)

Peter and the Wolf



Sergei Prokofiev, a Russian Soviet composer, pianist and conductor, is considered one of the greats of 20th Century music. His works ranged from ballets, including *Cinderella* and *Romeo and Juliet*, to film music.

Born in 1891 in a small village of the Ukraine, he composed his first piano piece at age five and his first opera when he was nine. His mother, a very excellent pianist, taught and encouraged him. He was admitted to the St. Petersburg Conservatory where he excelled and remained from 1904 to 1924. When he graduated, he was awarded the Anton Rubinstein Prize in piano for a brilliant performance of his own first large-scale work. He went on to compose in a wide range of musical genres, including symphonies, concertos, ballets and operas, as well as film music. His first love was composing operas and is well known for the March from the *Love for Three Oranges*, an opera in 4 acts. His fame includes the score for the ballet *Romeo and Juliet* and the symphonic fairy tale *Peter and the Wolf*, which he composed in one week in 1936. That same year the work was debuted at a children's concert by the Moscow Philharmonic. At the American premiere, in March 1938, Prokofiev himself conducted the Boston Symphony.

This children's musical composition is Prokofiev's most frequently performed work and one of the most frequently



performed of his works in the entire classical repertoire. It has been recorded many times including Disney's animated versions in 1946 and again in May 2020 with narration previously recorded by singer David Bowie. Bowie was the narrator for the 1978 version performed by the Philadelphia Orchestra.

Every major orchestra throughout the world has included *Peter and the Wolf* in their repertoire as well as a host of recordings and, interestingly, even a 2018 version by the New England Jazz Ensemble.

~ Barbara Alleva Gant (2021)

LOOK, LISTEN, LEARN



Sergi Prokofiev

COMPOSER

1891 – 1953

“Peter and the Wolf” was created by Russian composer, Sergi Prokofiev. It was inspired by his happy childhood memories.

The story is about young boy, Peter, who lives with his grandfather and plays with the animals in the woods near their home. Grandfather warns Peter about the wolf in the forest, but Peter does not listen, and there is a consequence for his actions. What happens next? After watching and hearing “Peter and the Wolf” on the stage today, YOU will be able to finish the story!

Can you think about a happy memory from when you were little? Where were you? What were you doing? Prokofiev was asked by a friend to write a song with many instruments for children. Prokofiev’s memories as a boy exploring the forest, animal sounds on his family farm, and his mother playing the piano are the inspiration for the story and musical composition.

Music: Each character has their own sound played by a different instrument. Think of another character you know that has its own theme song (movie, video game, cartoon). Play a guessing game, take turns humming part of a song, then try and figure out the character.

Animals: The animals in the story are the cat, the bird, the duck, and the wolf. Which of these animals are friendly? Which of these animals live in Florida? What are some other stories about these animals?



Family: Peter lives with his grandfather, and probably called him “Deda”. What do you call your grandparents? Do they live near by or far away?

Peter and the Wolf

by Sergei Prokofiev

Peter - violin



Bird - Flute



Duck - oboe



Cat - clarinet



Wolf - French Horn



Grandfather - bassoon



Hunters - timpani



Peter and the Wolf

F P Z O P E R O B R Y Y A S G X Q
 Q E X B I R D F R E N C H H O R N
 Y T I H E R S P O E X G N Y D Z E
 E E W E V H H B B H F R I F K I A
 B R O F O T L S O B E A M I H H X
 P C C I S E R S E A B N A N U F Z
 I S S M E Q G X U S W D G S M K S
 A L S S J V P T K S B F I T S H T
 F S T O R Y I E J O Y A N R C D R
 N X Y F L U T E P O U T A U A W I
 X E K D J I A K D N J H T M T O N
 A U C M Y L F M U D D E I E S L G
 H U N T E R S N J G B R O N W F S
 B F B J N Q S N V V X H N T T L X
 Z G P F D R U M S D U C K S F N A
 W S Z R P R N K A L T C N C G S N
 T Q C L A R I N E T E P C B B Z H

imagination	story	instruments	Drums
Flute	Clarinet	Oboe	Bassoon
FrenchHorn	Strings	Hunters	Bird
Cat	Duck	Grandfather	Wolf
Peter			

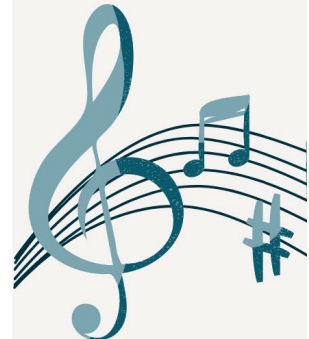



Join the Young PATRONS



The Young Patrons (YPs) of the AICMF are led by a steering committee of Amelia Island business and professional women who have collaborated with the Festival Board to introduce their children to classical music through special concerts. Led by Lauren Templeton, owner of the Amelia Art Studio, the first sold-out music and dance concert, the Carnival of the Animals was held prior to the emergence of the Pandemic, February 2020. Members include Carrie Mays, owner of the Amelia Music Studio, Ktimene Axtelle, vice president of Insights and partner at Arrivalist, and Amelia Island Little Blooms partners Jennifer Bauer and Trang Weist. Also on the committee are Emma Mills Bledsoe, Barbara A. Gant and Vicki Whittemore.

Membership in YPs is FREE. The group welcomes like-minded Islanders to aid in planning a pre-performance party for one of the Festival's 2022 concerts.

For more information or to join, visit www.aicmf.com or call 904-261-1779.



SPONSORS & CONTRIBUTORS

This list represents contributions and pledges for the 2018/2019 Festival made from the start of the 2018 fiscal year on August 1, 2018, until November 13, 2020. Every effort has been made to ensure accuracy. If we have omitted or incorrectly listed a name, we sincerely apologize and ask that you notify us at 904-261-1779 or send an email to info@aicmf.com for corrections.

Corporate Sponsors

Amelia Island Tourist Development Council	Rayonier Advanced Materials Foundation
Arts and Culture Nassau	Rayonier, Inc.
First Federal Bank	Ritz-Carlton Amelia Island
Florida Public Utilities	State of Florida, Division of Cultural Affairs and the Florida Arts Council
Keyboard Connection- Jack Melvin	WestRock
National Endowment for the Arts	WJCT Public Broadcasting
Omni Amelia Island Resort	

Hope Diamond Nautilus Sponsors

(\$20,000 and up)

Patricia Clegg	Jack and Sandy Halsey – The Halsey Family Foundation
Barbara Alleva Gant and Donald R. Gant	Dr. Rebecca Stafford

Diamond Nautilus Sponsors

(\$10,000 - \$ 19,999)

Henry Berghoef and Leslie Lauer Berghoef	Judy and Scott McCue – and the Judy and Scott McCue Fund at The Chicago Community Foundation
Paul and Kathy Bosland	
Sue Braddock	Tom and Jeanette Pippin
Sharon Lennon, in memory of Allen Lennon	Eric and Gail Sakurai

Platinum Nautilus Sponsors

(\$5,000 - \$ 9,999)

Ron and Dorothy Cheeley	Sally Henderson
Michel and Lyn Deroy	Bill Hensley and Anne Taylor Hensley
Jacqueline Dorrance-Tomlinson	Jack and Bev Keigwin
Jim and Jane Flynn	Bob and Pat Stichweh
Bob and Pat Henderson	

Gold Nautilus Sponsors**(\$2,500 - \$ 4,999)**

Bob and Robin Bolan
 Richard and Jeanne Conner
 Paul and Ann Glendon
 Dan Groth and Frances Peters
 Phil and Claudia Koerner
 Bob and Jane Lindberg
 Jack and Diane Lord
 Peter and Jackie Martin
 Donald McCurry and Suzanne Keith
 Michel and Heidja Kruse
 Christopher Rex and Dr. Martha Wilkins
 Bud and Elizabeth Tanis, in memory of Maxine Tanis
 Tom and Vicki Whittemore
 Richard Williams and Carole Thoele-Williams
 Leewood Woodel

Silver Nautilus Sponsors**(\$1,000 - \$ 2,499)**

Dr. Scot and Alexandra Ackerman-The Ackerman Cancer Center
 Cathy Adams
 Cary and Karen Blair
 Francesco and Amanda Borghese
 William and Sheila Braddock
 Peter and Merrilee Chamberlain
 Henry and Carolyn Conway
 Jack and Margaret Cooper
 James Daubel
 Bill and Anne Gower
 Andrea and Corky Hoffman
 Joanna Kennard
 Dr. Howard S. and Carol A. Kirshner
 Robert Lacey III
 Steve and Jo-Ann Leimberg
 Dr. Joe Marasco
 Donald and Sally McCarron

Silver Nautilus Sponsors *(continued)*

Cynthia and William Merman
 Linda Merritt
 Wayne and Jean Middleton
 Don and Mary Miech
 Reinhold and Jennifer Preik
 Michael and Irene Sanchez
 John Stancin and Margaret Bellucci
 Richard and Helen Tufaro
 Jonathan Wade
 Kevin and Lisa Webber
 Hugh and Ann Williams
 Cynthia Zarsky

Crystal Nautilus Sponsors**(\$500 - \$ 999)**

Sonja Foster Allen
 Mike and Kathy Baxter
 Richard Beaty
 David and Betty Berkman
 David and Laurie Bowers
 Michael and Charlotte Bowling
 Sarah Hill Buck
 Richard Burroughs III and Nancy Bartness
 Richard and Patricia Campana
 Barbara Cardile
 Bill and Jane Casper
 Russell and Margaret Dancy
 Dr. George and Jean De Tarnowsky
 Walter and Gracia Drew
 John and Sandra Fulton
 John and Kate Giffi
 Janet D. Goldstein
 McDiarmid Gravely
 William and Melissa Hendrickson
 Howard Haims and Carole Cooper-Haims
 Corky and Andrea Hoffman
 Dr. Robert Joyce and Rebecca Joyce

SPONSORS & CONTRIBUTORS *(continued)***Crystal Nautilus Sponsors** *(continued)*

Adam Kaufman and Dee Torre Kaufman
 Mark and Donna Kaufman
 Stephen and Susan Kaye
 Dr. Walter Keenan
 Beverly and Allen Kezbom
 Anthony and Peggy Kolasa
 Ken and Victoria Lanier
 Vincent Martorano
 Don and Mary Meich
 Dr. Frank and Janet Milliken
 David and Kathy Miller
 Kathleen Minder and Stephen Gessner
 Judy Raggi Moore
 Judy and David Ogden
 Anne and Ralph Oman
 Charles and Janet Plosser
 Fred Ragsdale and Jennifer Salisbury
 Steve and Nancy Rieck
 Blaine and Linda Rieke
 Sam Schwartz
 Ed and Vicki Segraves
 Dr. and Mrs. Gino Segre
 Carol C. Todd
 Theodora Vanderzalm
 Andrew and Diane Watson
 Klaus & Barb Wenger
 Wilby and Catherine Whitt
 Chip and Nancy Wood
 Carlton and Barbara Zacheis

Friends of the Festival
(\$100 - \$499)

Hugh and Kathy Aberman
 Susan Alexander
 Andrea Alvarado
 Virginia Ardia
 Berta Isabel Arias
 Lindsay and Katherine Arthur
 Edward Avra

Friends of the Festival *(continued)*

Ktimene and Michael Axetell
 David and Robyn Barrie
 David and Gloria Beeman
 Thomas and Connie Black
 Joanne Blalock
 Jerry Blancett
 Emma Mills Bledsoe
 Joyanne Bloom
 Sarah Borns
 Charlotte and Mike Bowling
 Sonya Brabston
 Mary Brannon
 Ann and Larry Burns
 Brenda Carr
 Paul Clark
 John Cotner
 Kathy Davidson
 Don and Cathy DeCesare
 Sylvia Derrick
 Kathleen Devlin
 Bo and Diane Duffy
 Ronald Eash and Mary Rood
 Sarah Edwards
 Barry and Margie Efron
 Jess and Sharon Elliott
 Emily Farmer
 Virginia Feazell
 Robert and Ann Freeman
 Brad and Leanna Gallagher
 Linda and Michael Gard
 Beth-Ann Gentile
 Fred and Patricia Gieg
 Catherine and Jerry Gindele
 Ann and Wendell Godbee
 Daniel Gold
 Louis and Susan Goldman
 Jose Gonzales and Ana Diaz
 Diana Gould

Friends of the Festival *(continued)*

Raymond Halsey
Gordon and Rosemary Hart
Robert and Janet Hartig
Hugh and Patricia Hayden
Horst and Irmgard Hehmann
Stephen and Paula Heuser
Phyllis Hockett
Paul Hoffman
Barbara Hornick-Lockard
John and Gayle Howard
Peter and Ruth Igoe
Scott and Nancy Inboden
Linda Janca-Braatz and David Braatz
Susan and Anthony Jarzyna
Lorraine and Neil Johnson
Thomas and Loraine King
Ronald and Janet Kolar
Anthony and Peggy Kolasa
Linda Kurtz
David Lakari
Bronson and Paula Lamb
Kris Landers
Robert and Karen Lavine
James and Elizabeth Layman
Lisa Lee
Remberto Leiseca
Thomas Logan
Gary and Janice Long
Arnold Kapiloff and Susan Stein
Dr. Alan and Joellen Marks — In honor of Dr. and
Mrs. Robert Joyce
Lynne and Khrys McCardle
Richard McCormick
Tim McNamara, K.D., and Judy Whitaker
Timothy and Kathleen Meredith
Anna and Hays Mershon
Dave and Kathy Miller
James Miller

Friends of the Festival *(continued)*

Timothy Miller
Moi and Cheryl Monroe
Louise Mozena
Elizabeth and Peter Munson
Susan Nelson
Steve and Michelle Nielson
Maureen Nussman
Tom Orr
Jeff Packer and Jane Sandhaus Packer
Len and Lynne Pelletier
Marvin and Lynette Perlis
Carolyn Phanstiel
Nancy Phillips
Stewart Pikula
Judith and Charles Pillans
Michael and Shelden Pisani
Charles and Janet Plosser
Cathy and Robert Randall
Robert and Elaine Reisner
Andre Rudzinski
Dr. and Mrs. Wilbur C. Rust
Paul Salter
Marie Santry
Karl and Margaret Schneider
Richard Seaman
Scott Secrest
Lee Sessions, Jr.
Buddy and Susan Sinor
Jonathan Slaughter
Clayton Smith
Clint Smith
Lloyd and Marie Smith
Peter Smith
Sarah Snell – In honor of Dr. and Mrs. Lewis Thomas
Emmy Lou Sorum
George and Shirley Spaniel
Ed and Judy Stanley
Kenneth Stanley

Friends of the Festival (continued)

Sheryl Starling
 Zora Stevens
 Mimi Stewart
 Robert and Rose Stubbs
 George and Nancy Sutherland
 Bryan and Karen Tabler
 Lian K. Tan
 Nancy Cohen Tarbis – In memory of Louise
 Margaret Laterveer
 John and Julia Taylor
 Dawn Theodore
 Robert and Mireille Threlkel
 Amy Tompkins
 Louis and Joyce Tonti
 Diana Ray Tope
 Chris Walker
 Linda Weltner
 Tom and Constance Wiggins
 Linda Wilkinson
 Lawrence Williams and Mary Jane Johnson
 Bibi and Jos Wolke
 Dora Yelk

Festival Supporters
(up to \$99)

Rosalyn M. Abramson – In honor of Lois Gosa,
 retired member of the Jacksonville Symphony
 Anna Armstrong
 John Coogan
 Rosalind Cowie
 Kristy Gang
 Thomas Harper
 Tom Hilton
 Peter Howell
 Faye Jackson
 Yvette Janssen and Martin Ainbinder
 James and Anne Kirk
 John Lipkin
 Kerwin Mayers
 Elton O'Byrne
 Barbara Roberts

VOLUNTEERS

Susan Alexander	Karen Lotz
Barbara Alleva Gant	Sylvia Madiol
Joan Averett	Kyril and Susan Magg
Alonzo and Judy Batson	Peter and Jackie Martin
Mike and Kathy Baxter	Gail McCamy
Bill and Susie Birdsong	Don and Sally McCarron
Beverly Blake	Jeannine McKeown
Emma Mills Bledsoe	Kathleen Minder
Andy Bogart	Bruce and Jackie Modahl
Jon and Marilyn Bosworth	Eileen Shannon Ira
Sam and Barbara Boyd	Ruthellen Muhlberg
Sue Braddock	Pat Murray
Charlene and Mitch Bratton	Ellen Myers
Elizabeth Cantwell	Jeanette Nichols
Peter Carter	Judy Ogden
Jeanne Conner	David Olson
Linda Cooley	Jackie Piersanti
Ken and Carol Copithorne	Stewart Pikula
Stan Cottle	Dorothy Robb
Kathleen Devlin	Bob and Janet Ross
Jim Ekstrom and Rosalind Cowie	Eric and Gail Sakurai
Mark and Susan Foutz	Irene Sanchez
Jacqui Galbreath	Tapha Sears
Anne Taylor Hensley	Frances Shea.
Pam Helton	Susan Sinor
Dot Houk	Ed and Judy Stanley
Peter and Ruth Igoe	Kay Stephens
Linda Janca	Karen Sutton
Marsha Joyner	Rosemary Syczygiel
Mark & Donna Paz Kaufman	Bryan and Karen Tabler
Russ and Judy Kahoe	Lou and Joyce Tonti
Stan and Claudia Kavan	Jerry & Mary Lynn Torchia
Joy Kemp	Steven Traver
Nick and Lis Krawiecki	Betty Waas
Rob and Amy Laidlaw	Lisa Webber
Robert and Karen Lavine	Jack and Karen Weber
Linda Lay	Norman & Marilyn Wesley
Allen & Sharon Lennon	Catherine West, grant writer
Chris London	Tom and Vicki Whittemore
Donna Lott	Steve Zebrasky

SPECIAL THANKS

Amelia Park Neighborhood Association
 Art on Centre
 Dickie Anderson, The Porch
 Ktimene Axetell, Young Patrons core group
 Jennifer Bauer, Young Patrons core group
 Emma Mills Bledsoe, Strings Program piano teacher
 Caroline Blochlinger, website developer
 Bob's Steak House, C-Note prize
 Bob Bolan, governance consultant
 Dick Cinquina, marketing and publicity
 Club 14 Fitness, 3-month membership C-Note prize
 Concours d'Elegance, car show tickets C-Note prize
 Susan Dodge, Royal Amelia Dance Academy
 Foy Maloy, Fernandina Beach News Leader
 Lea Gallardo, photography
 Pam Green, Facebook
 Anne Taylor Hensley, low country boil C-Note prize
 Will Howery, luthier services
 Roslyn Hume, photography
 Stewart and Eileen Shannon Ira,
 sunset cruise C-Note prize
 Bill Ivins, graphic design
 Phil Kelly, Amelia Islander Magazine

Steve Leimberg, photography
 Tom Linley, marketing and publicity
 Kurt Marasco, IT consultant
 Jack Melvin, Keyboard Connection
 Omni Amelia Island Plantation
 Walt Petersen, photography
 Lynne Radcliff, master class support
 Penny Reid, Mouth of Amelia
 Jeff Ringhofer, graphic design
 Ritz-Carlton Amelia Island
 Sue Sinor, grant writer
 Summer House Realty, James and Jenny Schaffer,
 owners
 Lauren Templeton, Young Patrons core group &
 Instagram
 Shelby Trevor, Strings Program violin teacher
 UPS Store, Fernandina Beach
 The Violin Shop, instrument appraisal services
 Catherine West, grant writer
 Vicki Whittemore, ticket sales management
 Trang Wiest, Young Patrons core group
 William Wiest, Ritz-Carlton Amelia Island
 Chip and Nancy Wood, original paintings C-Note prize

HOUSING PARTNERS

We thank the many organizations & individuals for their hospitality in housing the Festival's guest artists.



Omni Amelia Island Resort
 Ritz-Carlton Amelia Island
 Victor & Linda Bilanchone
 Emma Mills Bledsoe
 Sue Braddock
 Jim & Jane Flynn
 Barbara Alleva Gant and Donald R. Gant
 Lou and Susan Goldman
 Anne Taylor Hensley
 Bill Hensley
 Steve & Jackie Kennard
 Christopher Rex & Dr. Martha Wilkins





UPCOMING EVENTS:

Sunday, May 23, 2021

Balsam Range

3 pm and 7 pm

Sadler Ranch

Thursday, June 3, 2021

**The Dover Quartet with
Bassist Edgar Meyer**

3 pm and 7 pm

Amelia Baptist Church

Spring Institute

Concerts by emerging chamber music quartets in Master Classes with the Dover String Quartet and Christopher Rex, artistic director of Amelia Island Chamber Music Festival – June 1 through June 5, 2021. The primary purpose of the Spring Institute is to be a premier training and mentoring program which provides performance opportunities.

For the 20th season the Amelia Island Chamber Music Festival features the following talented artists.

Jennings String Quartet from the McDuffie Center (Mercer University)
Meraki String Quartet from Rice University

Concert Schedule:

June 1 at 6 PM – FREE at the Train Depot, Centre Street

June 2 at 2 PM – for residents of the Lakeside Retirement Community

June 5 at 7 PM – tickets: \$10 at the County Courthouse, Centre Street

*A heartfelt THANK YOU to all of our
Sponsors, Contributors, Volunteers,
Partners and Patrons. Without you the
Amelia Island Chamber Music Festival
could not exist.*

**Times and venues are subject to change. Please go to www.aicmf.com for more information.*

